

"FOCUS ON PHYSICAL HEALTH TOO"

Symposium 2011

Symposium 2011 continues Schizophrenia Fellowship's tradition of providing stimulating speakers and thought-provoking discussion on topics of current interest. This year's topic

"FOCUS ON PHYSICAL HEALTH TOO"

Includes:

- An address by our President Judge Frank Walker
- the keynote address by our CEO Rob Ramjan AM
- A valuable address from Professor Tim Lambert on his special "Physical Health for those living with a mental illness"
- A presentation from Professor Philip Mitchell on "an update on Bi-Polar disorder—Treatment and Causes"
- Insight into "New Moves" by Philippa Boss & Kate Gill "Mental Health Sport Network"
- A Healthy diet by Jan Plain—Dietician Macquarie Hospital
- A presentation by Executive Director of Mental Illness Fellowship Australia—David Meldrum
- A National Panel discussion facilitated by Julie McGrossin on Physical Health

We also have two personal stories from Juanita Fyshwick and Linda Mizzi plus a song on their own journey of recovery.

The Schizophrenia Fellowship of NSW Inc. is a community-based non profit organization which brings together consumers, carers and professionals to work together to improve the lives of people living with schizophrenia and allied disorders

The Vision of the Fellowship is:

A Society in which people with mental illness are valued and treated as equals

The Annual Symposium, held during Schizophrenia Awareness Week, provides a forum for consumers, carers and professionals to come together to hear about and discuss the latest in research, therapy and services (or the lack of them) for people with mental illness



THE SCHIZOPHRENIA FELLOWSHIP
OF NSW INC.
LOCKED BAG 5014
GLADESVILLE NSW 1675
PH: (02) 9879 2600
FAX: (02) 9879 2699
WEB: www.sfnsw.org.au
EMAIL: pam@carerassist.org.au

"FOCUS ON PHYSICAL HEALTH TOO"

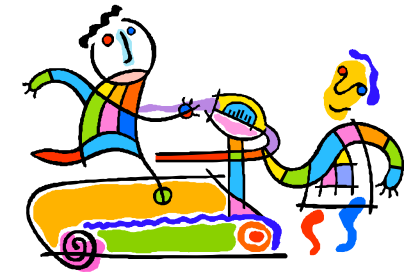

SYMPOSIUM 2011

SATURDAY 21 MAY 2011

FROM 8.30AM TO 4.30PM

MASONIC CENTRE

IONIC ROOM

CNR GOULBURN & CASTLEREAGH STREETS

SYDNEY

(PLEASE ENTER VIA GOULBURN STREET)

SYMPOSIUM 2011

“FOCUS ON
PHYSICAL
HEALTH TOO ”

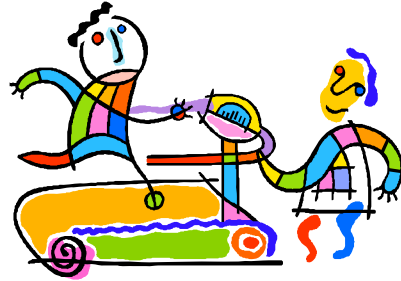

“FOCUS ON
PHYSICAL
HEALTH TOO ”

9.00am Judge Frank Walker
President SFNSW
“Opening Address”

9.30am Rob Ramjan
CEO—SFNSW
“Keynote Address”

10.00am Prof. Tim Lambert
Professor Psychiatry
Concord Clinical School
University of Sydney
“Importance of Physical Health”

10.25am QUESTION TIME
& MORNING TEA

11.00am Prof. Philip Mitchell
*Scientia Professor & Head of School of
Psychiatry at the University of NSW*
“Update on Bi-Polar disorder Treatment
and Causes

11.30am Philippa Boss
“New Moves”
Dr Katherine Gill
“Mental Health Sport Network”

Noon Jan Plain
Dietician Macquarie Hospital
“Healthy Diet”

12.30pm David Meldrum
Executive director
Mental Illness Fellowship Australia

12.55pm QUESTION TIME

1.00pm LUNCH

2.00pm Juanita Fyshwick
Western Australia
“Consumer Speaker”

2.30pm Linda Mizzi
“Consumer Speaker plus her song “STRONG”

3.00pm MIFA and Panel
with Julie McGrossin

4.30pm CLOSE

4.30pm DRINKS AND NIBBLES

REGISTRATION FORM



	Price incl GST	Early Bird*
<input type="checkbox"/> Concession	\$40.00	\$35.00
<input type="checkbox"/> General	\$65.00	\$60.00
<input type="checkbox"/> Professional	\$90.00	\$85.00

Total: _____

Name: _____

Address: _____

Phone: _____ *Early Bird applies until 30/4/2011

Method of Payment:

- Cheque
 Visa
 MasterCard
 Bankcard

I enclose a cheque/money order for:
\$ _____

Credit Card # _____ Exp. date _____

Signature _____ Cardholder name _____



CONTACT PERSON: PAMELA BRUCE
THE SCHIZOPHRENIA FELLOWSHIP
OF NSW INC
LOCKED BAG 5014
GLADESVILLE NSW 1675
PHONE: (02) 9879 2600
FAX: (02) 9879 2699
EMAIL: admin@sfnsw.org.au
WEB: www.sfnsw.org.au



NSW HEALTH

Schizophrenia Awareness Week is proudly supported by:

